 ENVIRONMENTAL RESOURCES MANAGEMENT			
399 Boylston Street, Boston, Massachusetts 02116 (617) 267-8377			
CLIENT NAME:	Raytheon	DRAWN BY: RBL	DATE: 8/22/02
FILE NAME:	Locus Map	SCALE: 1:25,000	PROJ: 143.66
Former Raytheon Facility 430 Boston Post Road Wayland, Massachusetts			
<b>SITE LOCUS MAP</b>			FIGURE NO.: <b>1</b>
PRINCIPAL-IN-CHARGE:	JD	PROJECT MANAGER:	JF

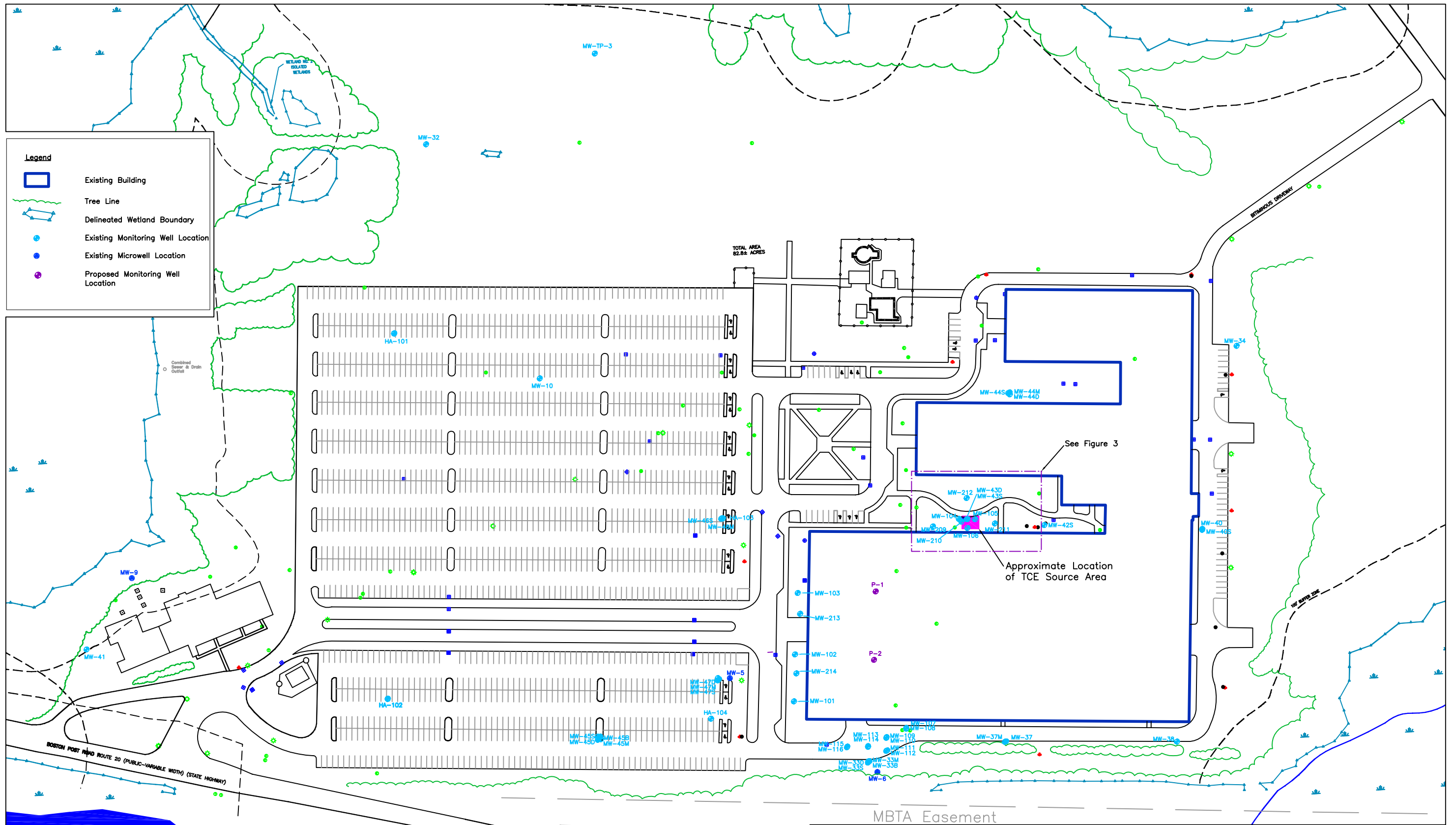

**Legend**

- Existing Building
- Tree Line
- Delineated Wetland Boundary
- Existing Monitoring Well Location
- Existing Microwell Location
- Proposed Monitoring Well Location

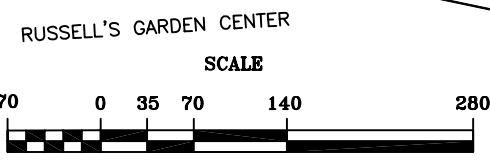

<b>Environmental Resources Management</b> 399 Boylston Street Boston, MA 02116 (617) 267-8377		Designed by: Drawn by: Checked by: Reviewed by: Submitted by:	Former Raytheon Facility 430 Boston Post Road Wayland, MA <b>Site Plan</b> Scale: 1"=140' Date: 8/27/02 Drawing No. _____ Figure No. 2 Contract No. 143.66																				
<table border="1"> <thead> <tr> <th colspan="4">Revisions</th> </tr> <tr> <th>Symbol</th> <th>Description</th> <th>Date</th> <th>Approved</th> </tr> </thead> <tbody> <tr> <td></td> <td>Site Plan 11x17</td> <td></td> <td></td> </tr> <tr> <td></td> <td>G:\Projects\143.xx-Raytheon\Wayland\</td> <td></td> <td></td> </tr> <tr> <td></td> <td>Job File\Summer 2002 Site Investigations\Raytheon.dwg</td> <td></td> <td></td> </tr> </tbody> </table>				Revisions				Symbol	Description	Date	Approved		Site Plan 11x17				G:\Projects\143.xx-Raytheon\Wayland\				Job File\Summer 2002 Site Investigations\Raytheon.dwg		
Revisions																							
Symbol	Description	Date	Approved																				
	Site Plan 11x17																						
	G:\Projects\143.xx-Raytheon\Wayland\																						
	Job File\Summer 2002 Site Investigations\Raytheon.dwg																						

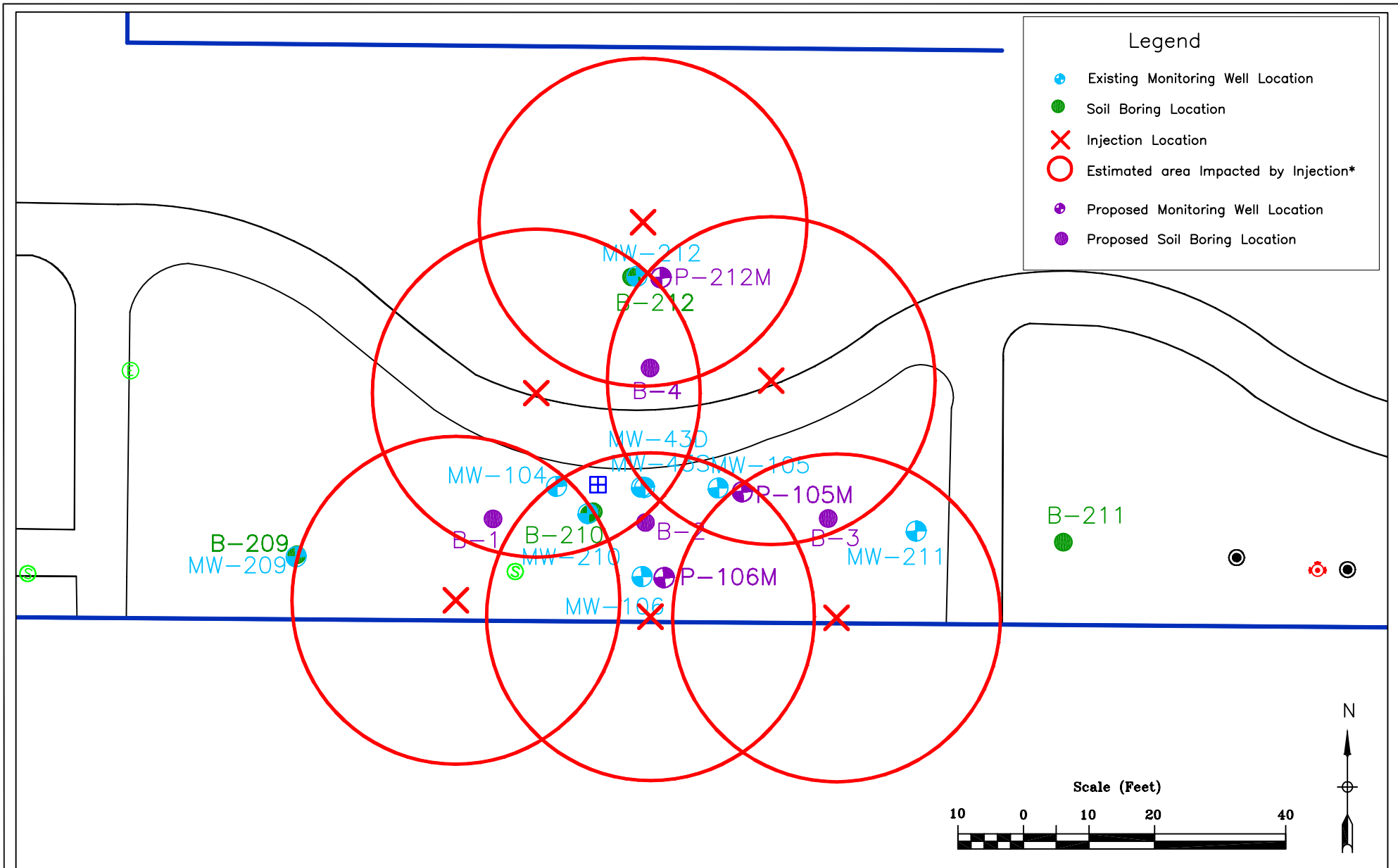

\*Note: The radii of influence depicted in this figure are idealized and will likely be affected by soil heterogeneity and groundwater flow over time.

**Environmental Resources Management**  
 399 Boylston Street  
 Boston, MA 02116  
 (617) 267-8377

Revisions			
Symbol	Description	Date	Approved
	6 Injections		
G:\Projects\143.xx-Raytheon\Wayland\DEP.EPA Reports\RAM Documents\RAM Plan Modification\Figures\Raytheon.dwg			

Designed by:  
 Drawn by: JE  
 Checked by: RJF  
 Reviewed by: JMCT  
 Submitted by:

Former Raytheon Facility  
 430 Boston Post Road Wayland, MA  
 Site Plan Showing the MW-43 Pilot Area with Six Injection Points  
 Scale: 1"=20'  
 Date: 9/16/02  
 Drawing No. \_\_\_\_\_  
 Contract No. 143.66  
 Figure No. 3

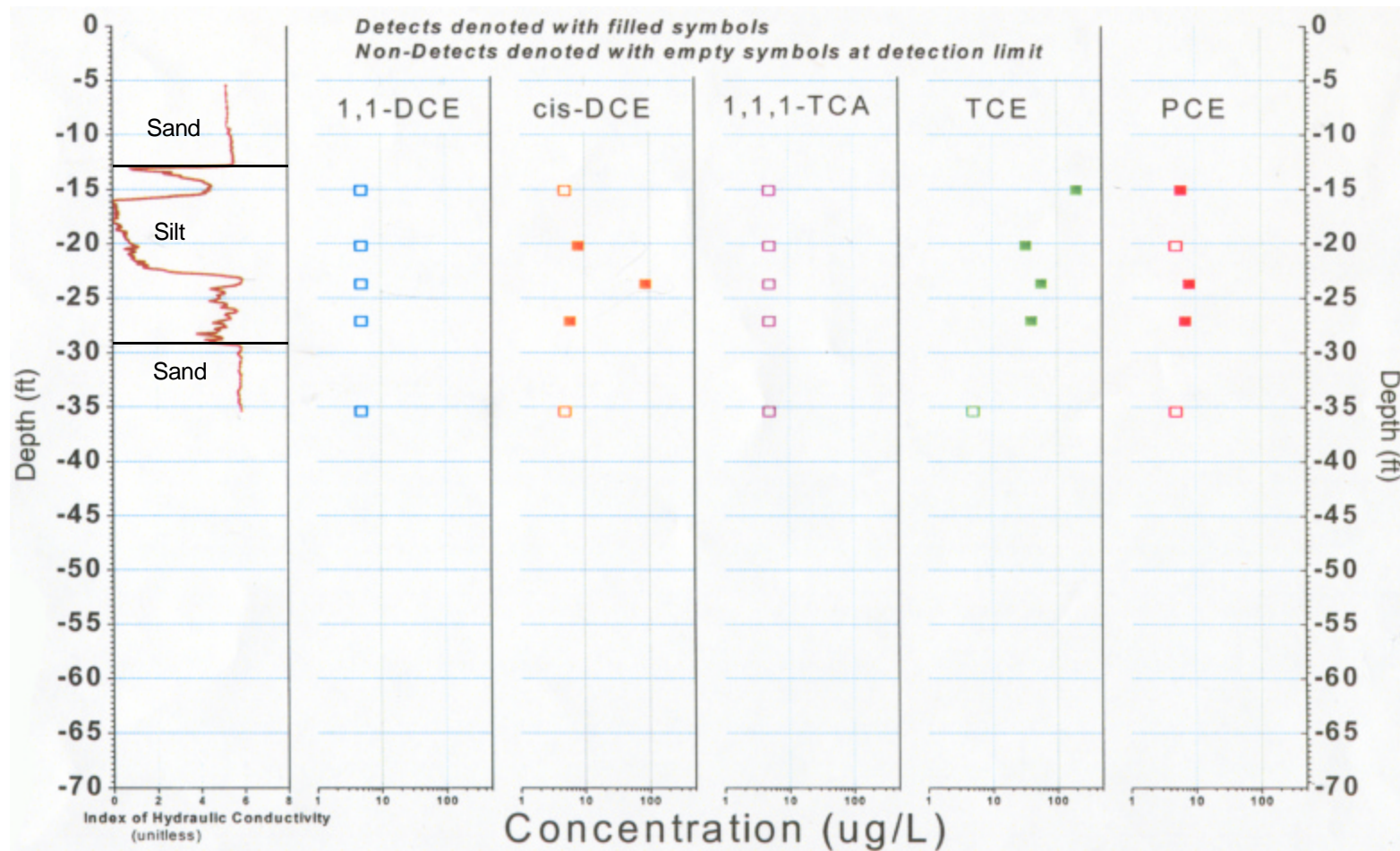

 ENVIRONMENTAL RESOURCES MANAGEMENT ERM		
399 Boylston Street, Boston, Massachusetts 02116 (617) 267-8377		
CLIENT NAME:	Raytheon	DRAWN BY: JE DATE: 8/22/02
FILE NAME:	B-201 VOC Graph.fh9	SCALE: PROJ: 143.66
Former Raytheon Facility 430 Boston Post Road Wayland, Massachusetts		
B-210 k Record, VOC Data and Geologic Interpretation		FIGURE NO.: 4
PRINCIPAL-IN-CHARGE:	JD	PROJECT MANAGER: JF

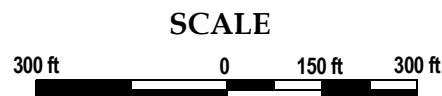
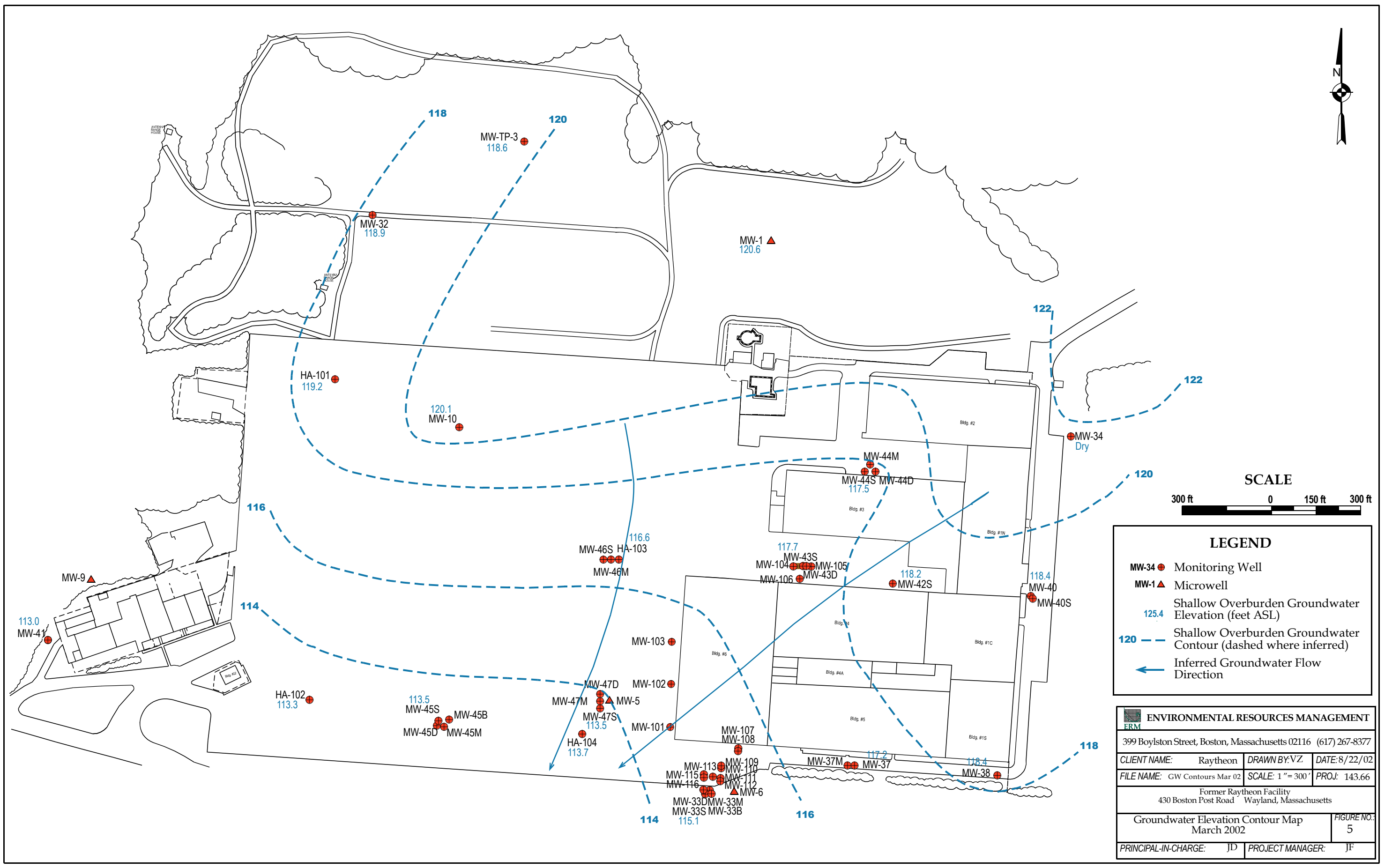

**LEGEND**

- MW-34 ● Monitoring Well
- MW-1 ▲ Microwell
- 125.4 Shallow Overburden Groundwater Elevation (feet ASL)
- 120 - - - Shallow Overburden Groundwater Contour (dashed where inferred)
- ← Inferred Groundwater Flow Direction

<b>ENVIRONMENTAL RESOURCES MANAGEMENT</b> ERM		
399 Boylston Street, Boston, Massachusetts 02116 (617) 267-8377		
CLIENT NAME: Raytheon	DRAWN BY: VZ	DATE: 8/22/02
FILE NAME: GW Contours Mar 02	SCALE: 1" = 300'	PROJ: 143.66
Former Raytheon Facility 430 Boston Post Road Wayland, Massachusetts		
Groundwater Elevation Contour Map March 2002		FIGURE NO.: 5
PRINCIPAL-IN-CHARGE: JD	PROJECT MANAGER: JF	

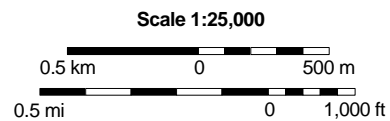
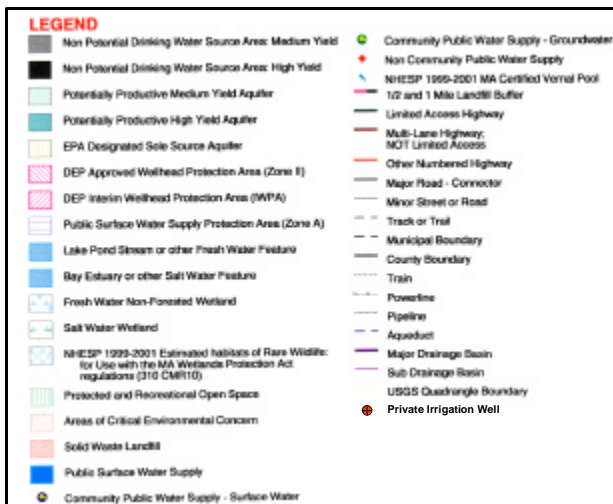
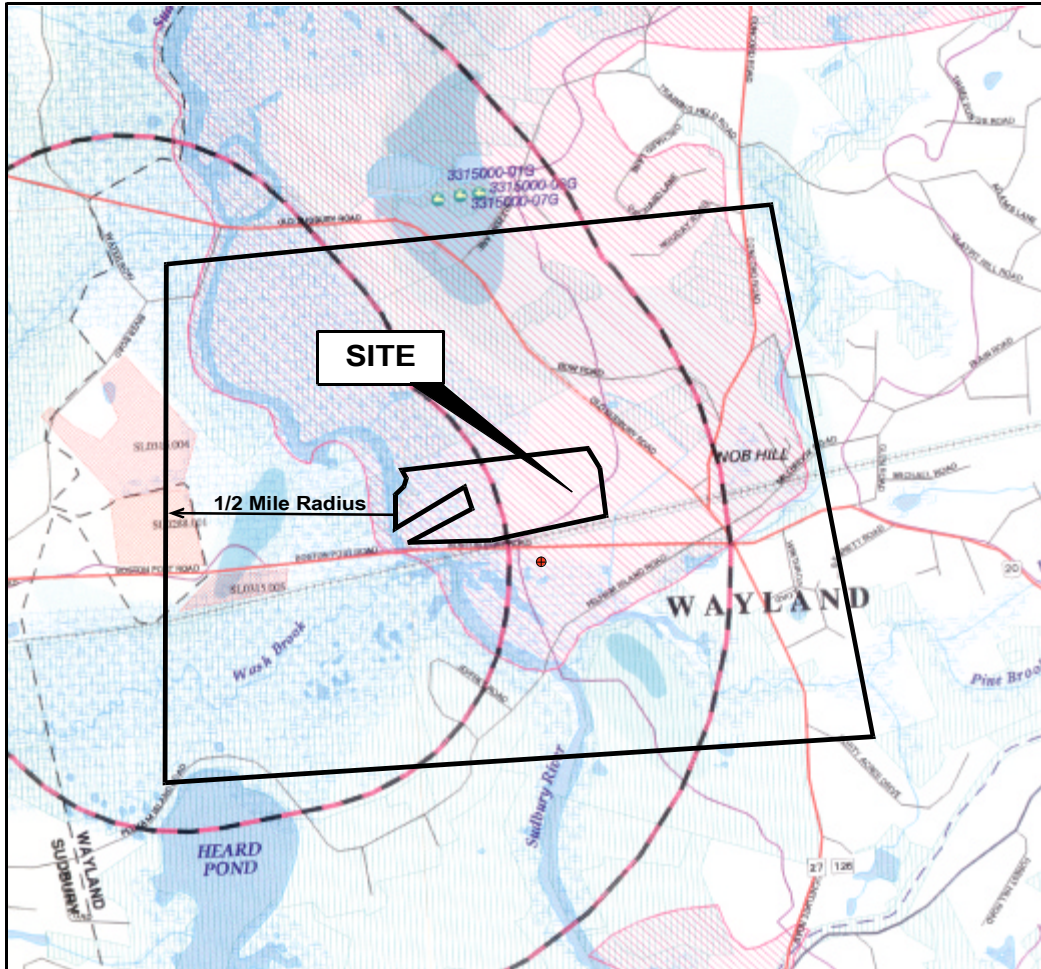

ENVIRONMENTAL RESOURCES MANAGEMENT			
399 Boylston Street, Boston, Massachusetts 02116 (617) 267-8377			
CLIENT NAME:	Raytheon	DRAWN BY:	LA
		DATE:	8/22/02
FILE NAME:	GIS Map 1.01	SCALE:	1:25,000
		PROJ:	143.66
Former Raytheon Facility 430 Boston Post Road Wayland, Massachusetts			
Resource Area Map			FIGURE NO. 6
PRINCIPAL-IN-CHARGE: JD		PROJECT MANAGER: JF	